

Applicant Contact Name: \_\_\_\_\_

Applicant Contact Phone #: \_\_\_\_\_

**MISSISSIPPI DEPARTMENT OF TRANSPORTATION  
APPLICATION FOR PERMIT TO LOCATE CERTAIN FACILITIES  
ON OR TO PERFORM CERTAIN WORK ON STATE  
HIGHWAY RIGHT OF WAY**

(Please Print) Name: \_\_\_\_\_ Address: \_\_\_\_\_  
Company (or) Individual Street/Route

City County State Zip Code

herein called the applicant, who does hereby make application to the Mississippi Department of Transportation, the duly authorized agent for the Mississippi Transportation Commission, for permission to \_\_\_\_\_

\_\_\_\_\_ on or across

Highway No. \_\_\_\_\_ between \_\_\_\_\_ and \_\_\_\_\_

Latitude (decimal degrees) \_\_\_\_\_ Longitude (decimal degrees) \_\_\_\_\_

in \_\_\_\_\_ County, Mississippi and in consideration of this permit being granted, said applicant does hereby agree to perform the above work in accordance with the plan shown herein below and does further agree, with full understanding of the terms thereof, to the following provisions:

- (a) That the Mississippi Department of Transportation does not purport to grant to said applicant any right, title, claim or easement in or upon said highway or right-of-way appurtenant thereto.
- (b) The plan of the proposed work or facility set out below or attached hereto is incorporated herein by reference and made a part of this application as if fully described herein by words and figures.
- (c) It is agreed that this permit is void if all work shown on this plan is not completed in accordance with this plan within one year after date of approval.
- (d) It is agreed that no trees or shrubs on the highway right-of-way will be cut, trimmed, or damaged during the process of the proposed work or maintenance of this work or facility except as shown on the plan.
- (e) All sod disturbed by the proposed work shall be neatly dressed and grassed in accordance with the vegetation schedule outlined elsewhere in this permit. The applicant shall maintain the dressed and grassed area for a sufficient length of time to insure a growing sod.
- (f) The applicant is responsible for any conflicts with other utilities on the highway right-of-way and is to secure permission from said utilities for any necessary alterations.
- (g) The Mississippi Department of Transportation may at any time require and compel the removal or relocation of any facility herein described, shown or referred to, when said Mississippi Department of Transportation deems it necessary. All expense of said removal or relocation is to be borne exclusively by the applicant, and the Mississippi Department of Transportation is to be in no way liable.
- (h) The applicant accepts the responsibility of the safety of the traveling public and his/her workers and agrees to furnish, place and maintain traffic control devices, if required, in accordance with Part 6 of the Manual On Uniform Traffic Control Devices For Streets and Highways (MUTCD), Current Edition as a minimum. The applicant shall attach a special traffic control plan to the application if special traffic control details are required.
- (i) All work associated with this permit shall be designed, detailed and constructed in accordance with the Department's Roadway and Bridge Design Manuals and Standard Drawings and the Mississippi Standard Specifications for Road and Bridge Construction.
- (j) The Mississippi Department of Transportation in granting this permit does not in any way assume the maintenance or upkeep of the facility or proposed improvement herein described. Nor, will the Mississippi Department of Transportation be held responsible for any damage, which may be inadvertently done to this facility or proposed improvement regardless of the source or cause of such damage.
- (k) A copy of the approved plan is to be kept at the site of the work at all times while work is in progress.
- (l.) Said applicant hereby expressly agrees for himself, his heirs, assigns and legal representatives, that upon request of said Mississippi Department of Transportation, he will without delay either reconstruct, remove or move the facility herein described to another location, all in accordance with the terms of the request so made by the said Mississippi Department of Transportation. It is distinctly understood that said new location will be made or designated by said Mississippi Department of Transportation after agreement with said applicant or its successors, if possible. It is further understood and agreed that, if this permit is granted and acted upon by the said applicant, the said Mississippi Department of Transportation will use all reasonable effort to avoid the necessity of requesting that the herein mentioned facility be removed, moved, altered, or reconstructed.

(m.) The applicant does hereby covenant and agree to indemnify and hold harmless the Mississippi Transportation Commission and the Mississippi Department of Transportation from and against any claims, actions, suits, causes or demands, including court costs and reasonable attorney's fees, proximately resulting from acts or omissions of the applicant, or applicant's servants, agents or employees in the construction and maintenance of all facilities outlined under this permit.

Witness my signature this \_\_\_\_\_ day of \_\_\_\_\_ 20\_\_\_\_, which is applicable to sheets 1 through \_\_\_\_\_ of permit number \_\_\_\_\_.

\_\_\_\_\_  
Signature of Applicant

By: \_\_\_\_\_  
Printed Name and Title

STATE OF MISSISSIPPI  
COUNTY OF \_\_\_\_\_

Personally appeared before me, the undersigned authority, \_\_\_\_\_ whose  
Printed Name of Applicant

names(s) \_\_\_\_\_ subscribed to this instrument as the \_\_\_\_\_ of  
is/are Title of Applicant

\_\_\_\_\_ who having been first fully sworn acknowledged that they  
Name of Company (or) Individual

executed the above agreement as the act and deed of the said applicant for the purpose and consideration and in the capacity therein expressed and on the date above written.

Given under my hand and seal of office this the \_\_\_\_\_ day of \_\_\_\_\_ 20\_\_\_\_

My Commission Expires: \_\_\_\_\_  
Signature of Notary Officer

Field Inspection By: \_\_\_\_\_ 20\_\_\_\_

Approved: MISSISSIPPI DEPARTMENT OF TRANSPORTATION

\_\_\_\_\_  
Deputy Executive Director/Chief Engineer

By: \_\_\_\_\_ 20\_\_\_\_

Installation Inspection By: \_\_\_\_\_ 20\_\_\_\_

Mississippi Department of Transportation  
Completion of Work Certification

This permit requires that the named applicant submit the following certification with signature(s) and insure proper filing with MDOT's District Permit Department before the permit is closed and all associated bonds are released:

Permit Representative's signature(s) acknowledges the following:

We/(I), certify that the requirements of this permit have been constructed as stated in the approved final permit. Furthermore, no work performed as an exercise of the approved permit, has been relocated or altered without such change being shown on an approved revision of the permit or approved addenda thereto.

\_\_\_\_\_  
Printed Name of Applicant

\_\_\_\_\_  
Signature of Applicant

Sheet No.: 4 of 11

PermitNo.: \_\_\_\_\_

Previous Project:

Fed. Aid Secondary

Proj. No. S-0516(4)A

REVISIONS			
APPLICANT		MDOT	
DATE	BY	DATE	BY

**STRIBLING ROAD  
MS. HWY 463  
INTERSECTION IMPROVEMENTS  
MDOT PERMIT**

INDEX TO SHEETS	
4	TITLE SHEET
5	TYPICAL SECTIONS & DETAILS
6	SITE LAYOUT PLAN
7	EROSION CONTROL PLAN
8	SIGNING & STRIPING PLAN
9-10	TRAFFIC CONTROL PLAN
11	MS. HWY 463 CROSS SECTIONS

Sheet No.:  5  of  11

PermitNo.: \_\_\_\_\_

Previous Project:  
Fed. Aid Secondary  
Proj. No. S-0516(4)A

REVISIONS			
APPLICANT		MDOT	
DATE	BY	DATE	BY

(R1-1) STOP SIGN (48")  
ON 2 3/8" Ø GALVANIZED  
POST WITH BREAK-AWAY ASSEMBLY  
MEETING NCHRP-350 GUIDELINES

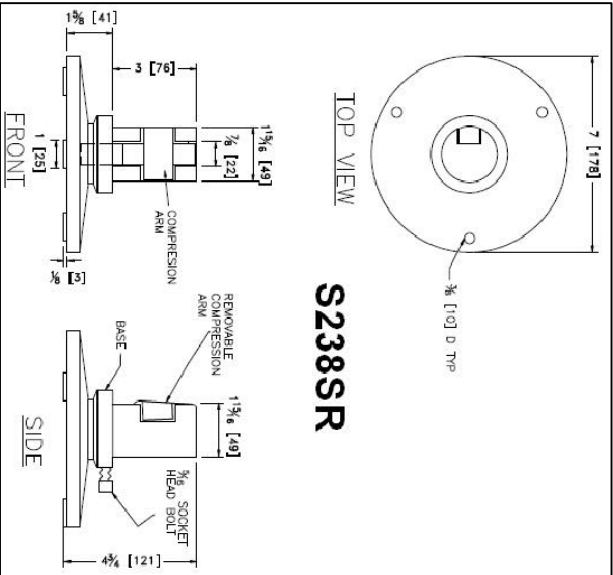

- (1) USE T-5 GEOTEXTILE FABRIC ON SUBGRADE BELOW CRUSHED STONE SUBBASE
- (2) 6" CRUSHED STONE (SIZE #610) TO BE DAYLIGHTED TO FORESLOPE
- (3) USE CLASS 5, GROUP "C" GRANULAR MATERIAL ON UNPAVED SHOULDER

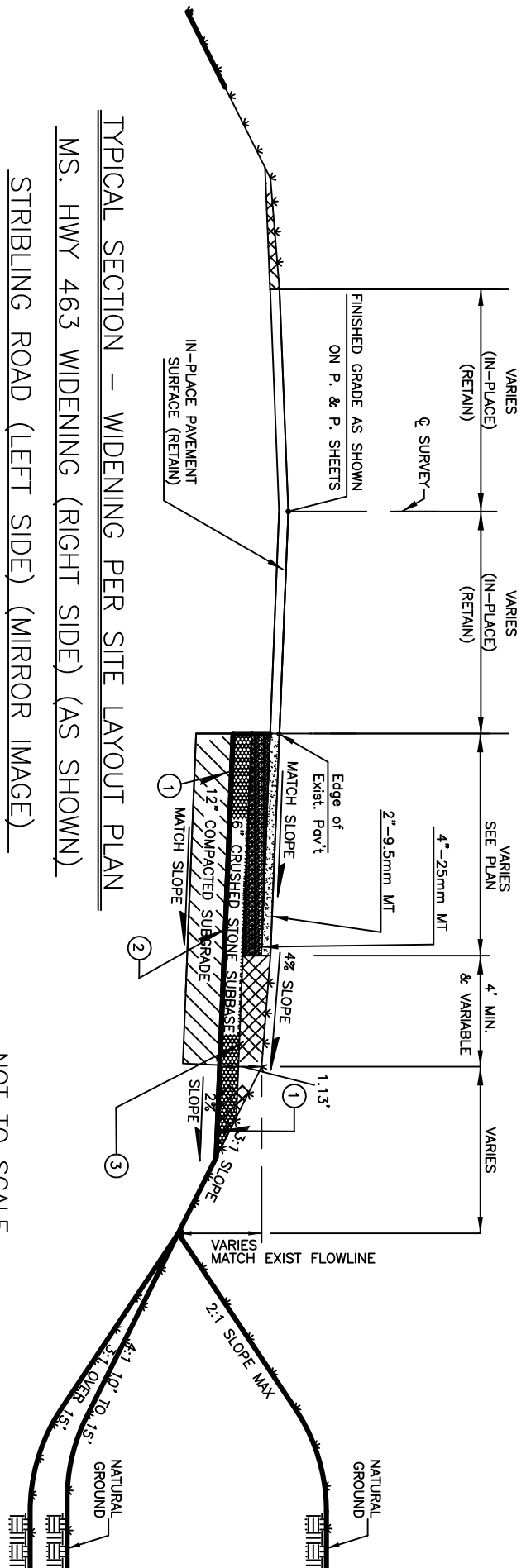

NOT TO SCALE

TYPICAL SECTIONS & DETAILS

Sheet No.: 6 of 11

Permit No.: \_\_\_\_\_

Previous Project:  
Fed. Aid Secondary  
Proj. No. S-0516(4)A

REVISIONS			
APPLICANT		MDOT	
DATE	BY	DATE	BY

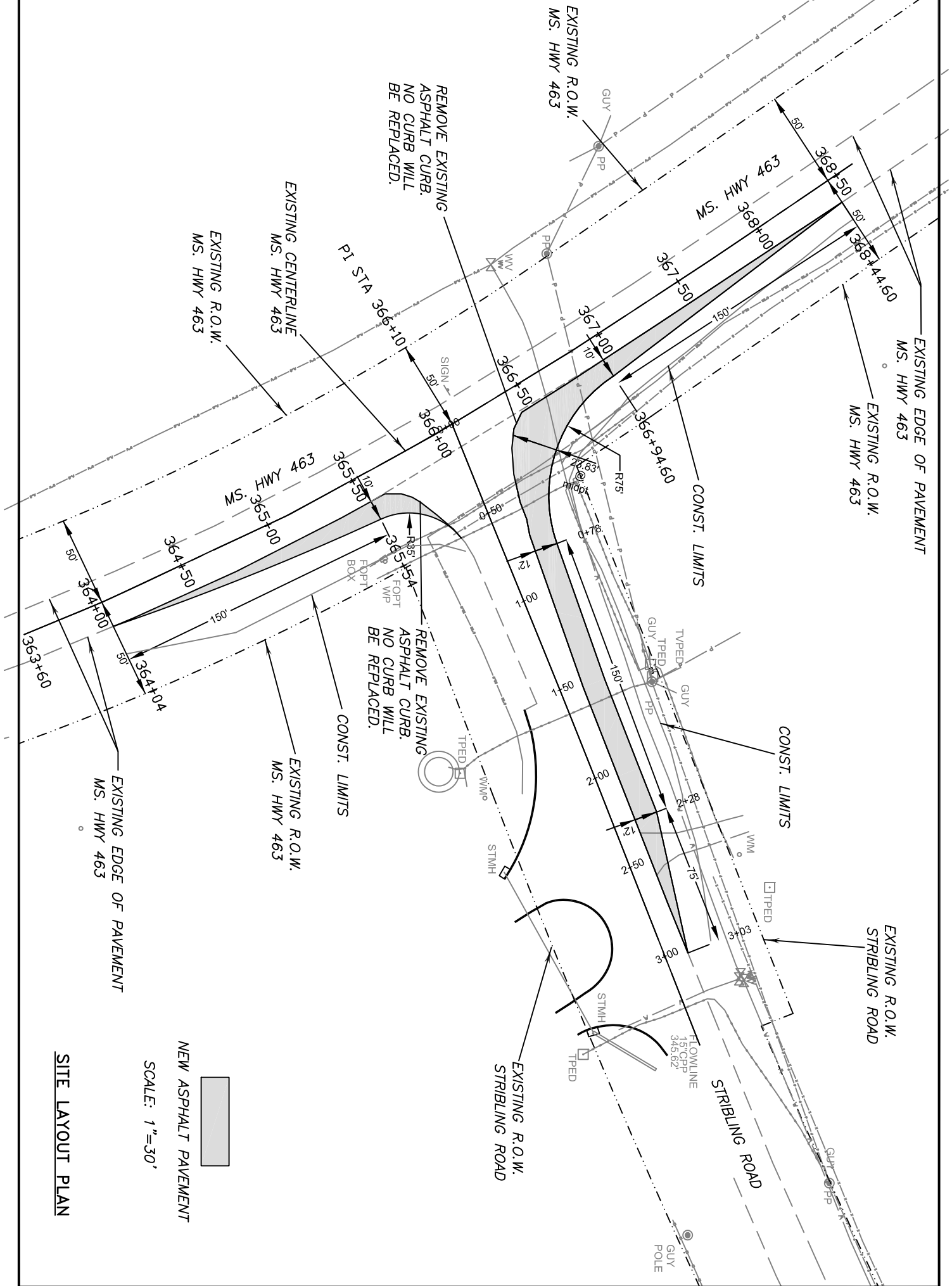
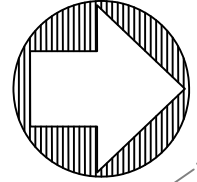

NEW ASPHALT PAVEMENT

SCALE: 1"=30'

SITE LAYOUT PLAN

Sheet No.: 7 of 11

PermitNo.: \_\_\_\_\_

Previous Project:  
Fed. Aid Secondary  
Proj. No. S-0516(4)A

REVISIONS			
APPLICANT		MDOT	
DATE	BY	DATE	BY

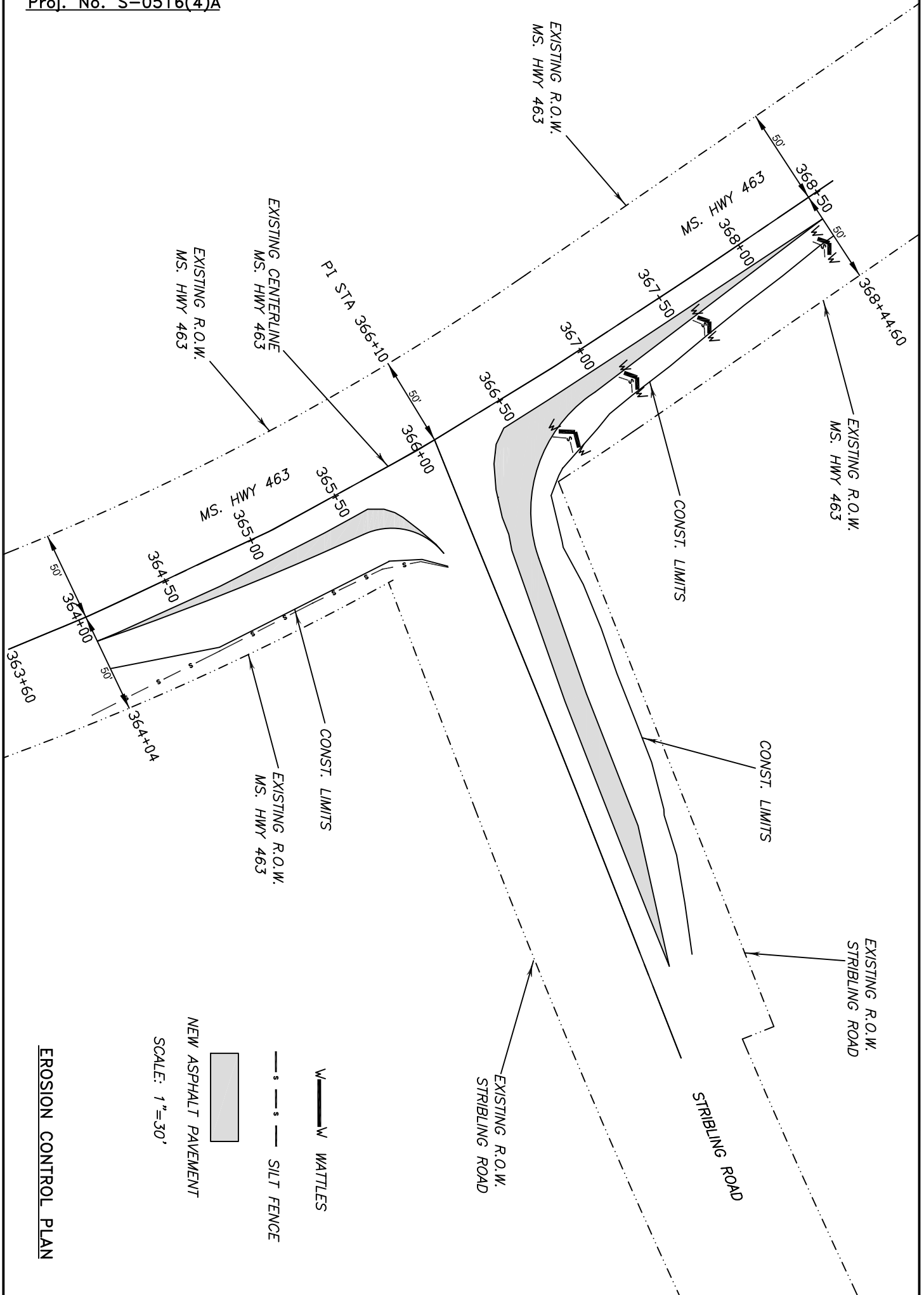
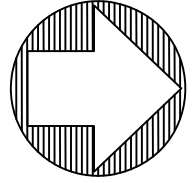

NEW ASPHALT PAVEMENT  
 SCALE: 1"=30'  
 SILT FENCE  
 WATTLES

**EROSION CONTROL PLAN**





Sheet No.: 9 of 11

PermitNo.: \_\_\_\_\_

Previous Project:  
Fed. Aid Secondary  
Proj. No. S-0516(4)A

REVISIONS			
APPLICANT		MDOT	
DATE	BY	DATE	BY

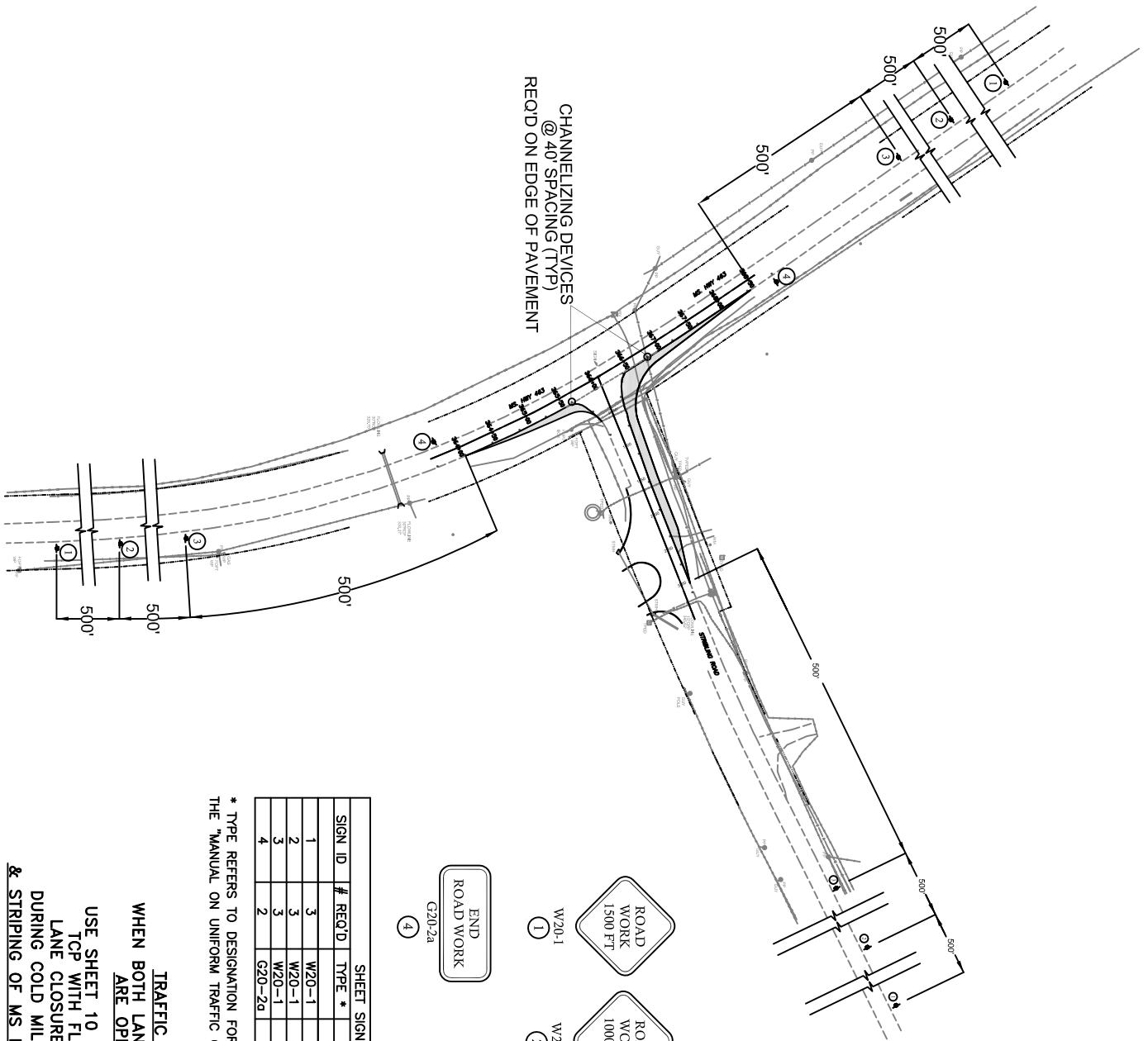
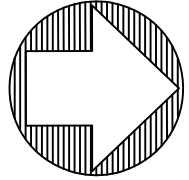

SIGN ID	#	REQ'D	TYPE *	DESCRIPTION
1	3	W20-1	ROAD WORK	1500 FT
2	3	W20-1	ROAD WORK	1000 FT
3	3	W20-1	ROAD WORK	500 FT
4	2	G20-2a	END ROAD WORK	

\* TYPE REFERS TO DESIGNATION FOR STANDARD SIGNS AS SHOWN IN THE "MANUAL ON UNIFORM TRAFFIC CONTROL DEVICES" LATEST EDITION.

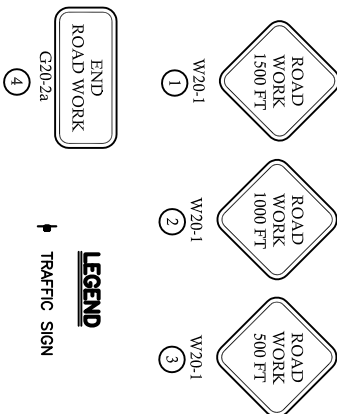

**TRAFFIC CONTROL PLAN**  
WHEN BOTH LANES OF MS HWY 463  
ARE OPEN TO TRAFFIC  
USE SHEET 10 (MDOT DWG TCP-1)  
TCP WITH FLAGGER FOR ONE-  
LANE CLOSURE OF MS HWY 463  
DURING COLD MILLING, ASPHALT PAVING,  
& STRIPING OF MS HWY 463 PAVEMENT EDGE

Sheet No.: 10 of 11

PermitNo.: \_\_\_\_\_

Previous Project:  
Fed. Aid Secondary  
Proj. No. S-0516(4)A

REVISIONS			
APPLICANT		MDOT	
DATE	BY	DATE	BY

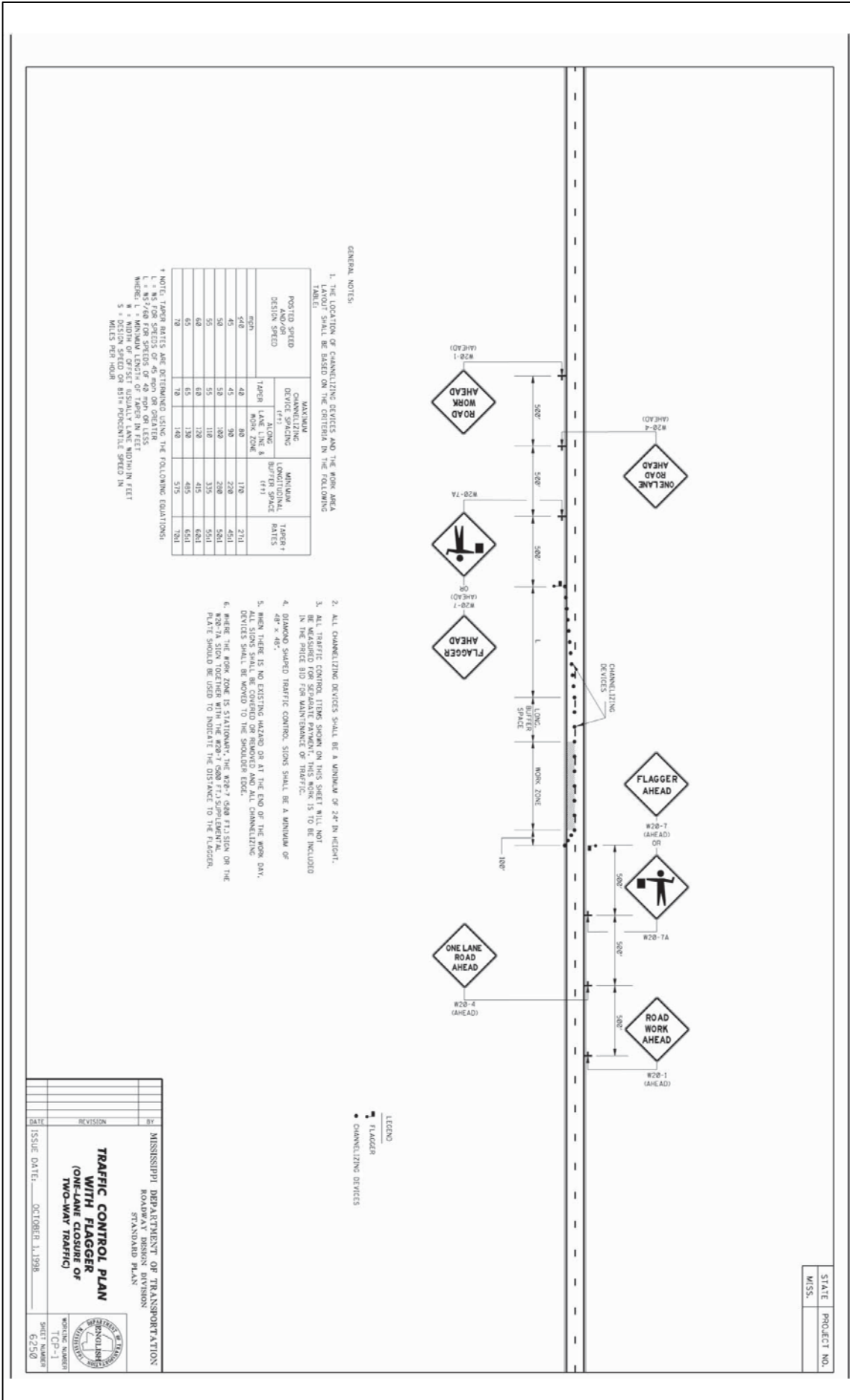
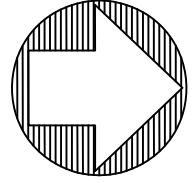

Sheet No.: 11 of 11

PermitNo.: \_\_\_\_\_

Previous Project:  
Fed. Aid Secondary  
Proj. No. S-0516(4)A

REVISIONS			
APPLICANT		MDOT	
DATE	BY	DATE	BY

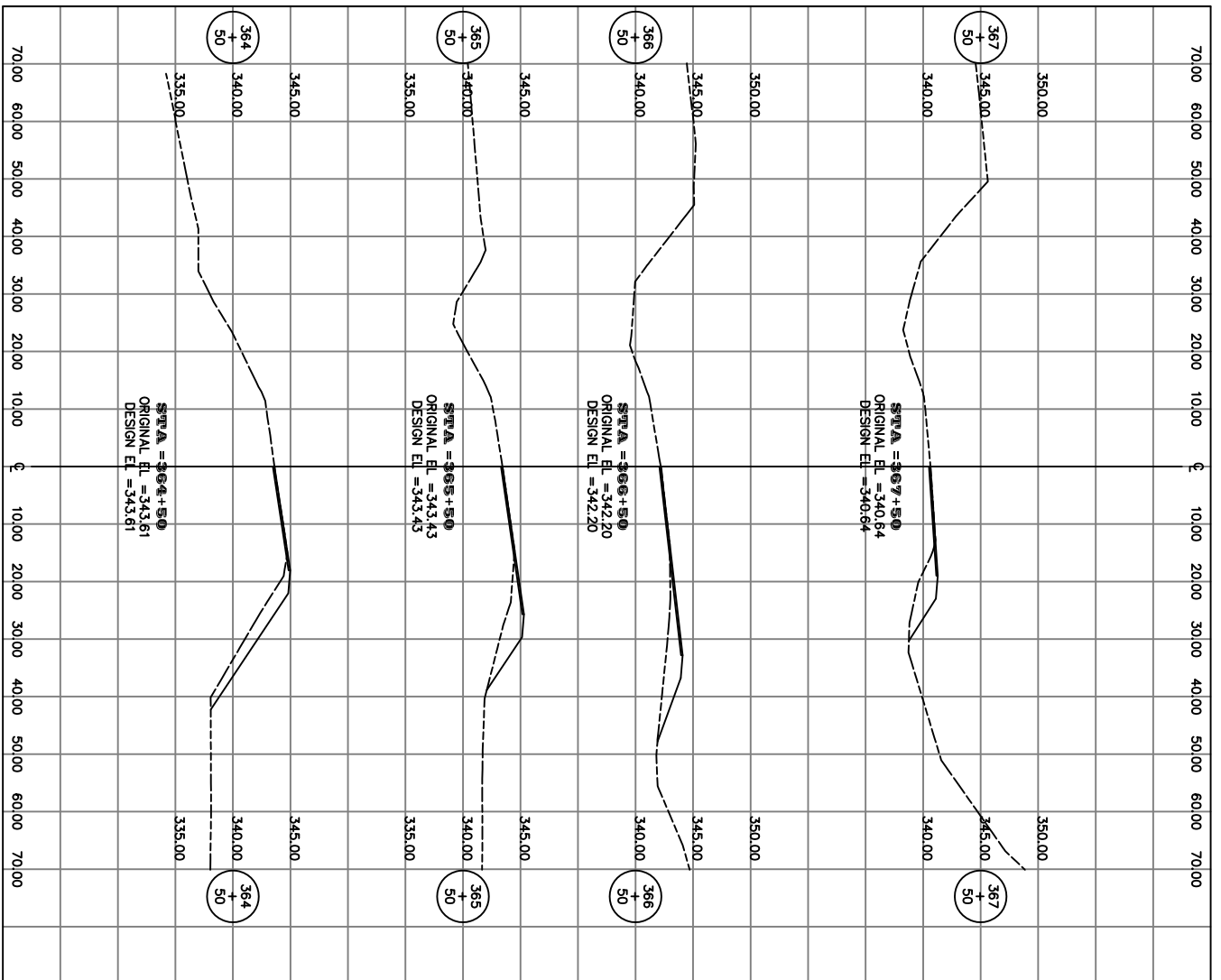

MS. HWY 463 CROSS SECTIONS